

Anthony Nanakornpanom

Gender : Male
Height: 6 ft. in.
Weight: 190 pounds
Eyes: Brown
Hair Color: Black
Hair Length: Buzz Cut
Waist: 34
Inseam: 34
Shoe Size: 11
Physique : Athletic
Coat/Dress Size: 42L to 44L
Ethnicity: Asian, Latin/Hispanic, Mediterranean, Middle Eastern, Mixed, Native American, Pacific Islander / Polynesian

Address: California,
E-mail: battlecatstunts @gmail.com
Web Site: http://www.imdb .com/name/nm1874027/

818.769.1777

818.517.3622

Photos

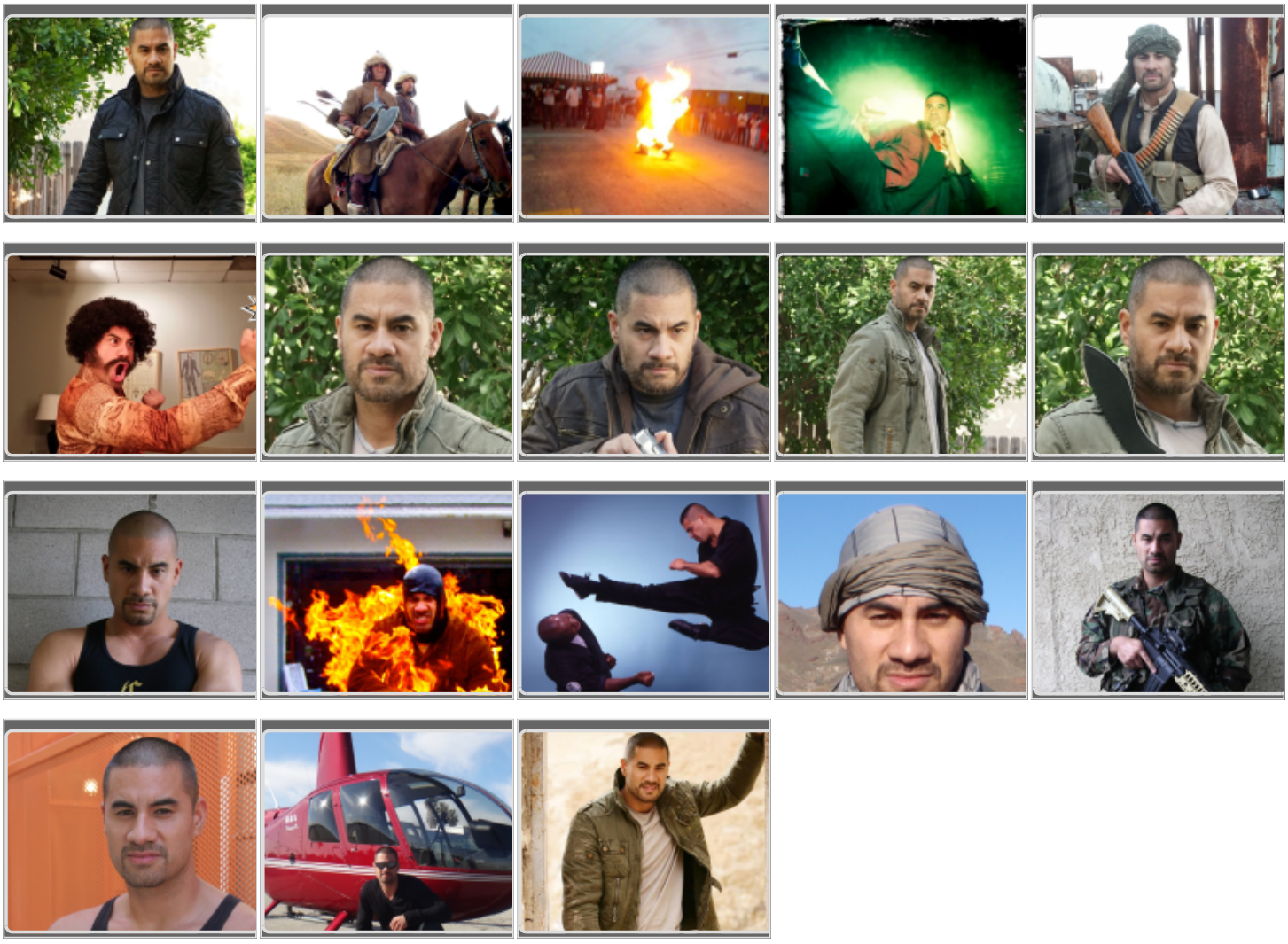

Film Credits	Role Position	Company Director
WONDER WOMAN 2	Stunts	Rob Inch
LOGAN	Stunts	Garrett Warren
SPIDERMAN: HOMECOMING	Stunts	George Cottle
CYBER	Stunts	Doug Coleman
HANGOVER 3	Stunts	Jack Gill
ZERO DARK THIRTY	Stunts	George Cottle
IRON MAN 3	Stunts	Markos Rounthwaite
OLYMPUS HAS FALLEN	Stunts	Keith Woulard/Lin Oeding
ARGO	Stunts	JJ Perry
SAVAGES	Stunt Driver	Keith Woulard
CASA DE MI PADRE	Stunts	Toddy Bryant
LARRY CROWNE	Precision Driver	Garrett Warren
THE MECHANIC	Stunts	Noon Orsatti
WARRIOR	Stunts/Sun Chu	JJ Perry
THE EXPENDABLES	Stunts	Chad Stahelski
TRANSFORMERS 2	Stunts	Kenny Bates
FAST AND FURIOUS 4	Stunt double Luis Moncada	Mike Gunther
GREEN STREET HOOLIGANS 2	Stunts	Garrett Warren
CRANK 2	Stunts	Jason Rodriguez
I LOVE YOU MAN	Stunts	Alex Daniels
STAR TREK	Stunts	Joey Box
FADING OF THE CRIES	Stunts	Luke Lafontane
ANGEL OF DEATH	Stunts	Ron Yuan
BLACK DYNAMITE	Stunt Double	Ron Yuan
GIRL FROM NAKED EYE	Stunts	Ron Yuan
BROKEN PATH	Stunts	Koichi Sakamoto

Film Credits	Role Position	Company Director
DEVONS GHOST	Stunts	Koichi Sakamoto
PITFIGHTER	Stunts	Garrett Warren

Television	Role Position	Company Director
LETHAL WEAPON	Stunts	Tim Trella
PUNISHER (Netflix Series)	Stunts	Thom Williams
IRON FIST (Netflix Series)	Stunts	Brett Chan
GANG RELATED	Stunts	Tim Davison
AGENTS OF S.H.I.E.L.D	Stunts	Tanner Gill
JUSTIFIED	Stunt double Ron Yuan	Ben Scott
THE MENTALIST	Stunt Double Joe Nieves	Kevin Derr
THOSE WHO KILL	Stunt Double Joey Auzenne	Mike Massa
BROOKLYN 99	Stunts	Norm Howell
IRONSIDE	Stunts	Merritt Yohnka
EAGLEHEART	Stunts	Dave Wald
CLEANERS	Stunts	James Lew
RAY DONOVAN	Stunts	Shauna Duggins
BANSHEE	Stunts	Jimmy R/ Marcus Young
GANG RELATED	Stunts	Eric Norris
CASTLE	Stunt double JON HUERTAS	Greg Barnett
REVOLUTION	Stunts	Jeff Wolfe
Agents of Shield	Stunts	Garrett Warren
NCIS LA	Stunts	Troy Brown
TRUE BLOOD	Stunts	Hiro Koda
KICKIN IT	Stunts	Mitch Gould
CSI	Stunts	Jon Epstein
MENTRYVILLE	Stunts	Joey Box

Television	Role Position	Company Director
SONS OF ANARCHY	Stunts	Steve Davison
THE PROTECTOR	Stunt double for Terrel Tilford	Shawn Crowder
SUPAH NINJAS	Stunts	Hiro Koda
OUTSOURCED	Stunts	Brett Jones
UNDERCOVERS	Stunts	Joey Box
FLASH FORWARD	Stunts	Danny Weselis
COLD CASE	Stunts	Jimmy Romano
JUSTIFIED	Stunts	Kerry Rossal
BREAKING BAD	Stunt double Luis Moncada	Al Goto
CASTLE	Stunt double Jon Huertas 3 eps.	Dennis Madelone
LEVERAGE	Stunts	Kevin Jackson
NCIS L.A.	Stunts	RA Rondell
GENERAL HOSPITAL	Stunts	Tim Davison
SNIPER: INSIDE THE CROSSHAIRS	Stunts	Ken Scott
EXTRA CREDIT	Stunt double Garrison Koch	Clint Lilley
WITHOUT A TRACE	Stunt double Nick Tarabay	Don Ruffin
SOUTHLAND	Stunt double	Cort Hessler
NCIS	Stunt double Jon Huertas/ Stunts 3 eps.	Diamond Farnsworth
CHUCK	Stunts	Merritt Yohnka
CRASH	Stunt double Nick Tarabay	Clint Lilley
CSI NY	Precision Driver/Stunt (2 Eps)	Norm Howell
MOONLIGHT	Stunt double Luis Moncada	Noon Orsatti
DEXTER	Stunt gangster	Wally Crowder
SCRUBS	Stunt Utility	Ernie Orsatti

Commercial	Role Position	Company Director
Time Warner Lag	Stunt actor	Jim Sonzero/Reuben Langdon
Ford Fiesta	Stunt/ Manhole guy	Rene Mousseux
Bob Sagget Commercial	Stunts: Golf cart hit	Steve Hart
Banzai Water gun Commercial	Stunt Utility	Nick Brett
Hotels.com	Stunt Double	Nick Brett

Stage	Role Position	Company Director
DISASTER	Motion Capture/Weapons and tactics advisor	Just Cause
ALPHA PROTOCOL	Motion capture/stunts	Obsidian Entertainment
TUROK	Motion Capture	Propaganda Games
RESIDENT EVIL 5	Motion Capture/Weapons and tactics advisor	Capcom/Just Cause
DANGEROUS HUNTS 2	Motion Capture	Activision
CALL OF DUTY: BLACK OPS	Motion Capture/Stunts	Activision
VIDEO GAMES:	VIDEO GAMES:	

Stunt Skills

- ☑ ATV
- ☑ Air Rams
- ☑ Car Hits
- ☑ Car Work
- ☑ Certified Scuba Diver - PADI
- ☑ Certified Weapons Specialist
- ☑ Creature Suit / Prosthetics
- ☑ Decelerator
- ☑ Descender
- ☑ Dialogue
- ☑ Driving: 180 Degree Box Park
- ☑ Driving: 180's
- ☑ Driving: 90 Degree Box Park
- ☑ Driving: 90's
- ☑ Driving: Car to Car Hits
- ☑ Driving: Near Misses
- ☑ Fight-Guy/Gal - General
- ☑ Fire Burns

- ☑ Fire Burns ~ Prep & Safety
- ☑ Fire: Partial Burn
- ☑ High Fall
- ☑ Horse Falls
- ☑ Horseback Riding
- ☑ I Ground Pound
- ☑ Jet Skiing
- ☑ Knee Boarding
- ☑ Low Falls 30'-Under
- ☑ Marksman ~ Pistols & Rifles
- ☑ Martial Artist
- ☑ Martial Arts Basic
- ☑ Martial Arts: Black Belt
- ☑ Martial Arts: Eskrima
- ☑ Martial Arts: Grappling
- ☑ Martial Arts: Jujitsu
- ☑ Martial Arts: Kali
- ☑ Martial Arts: Kick Boxing
- ☑ Martial Arts: Krav Maga
- ☑ Martial Arts: MMA
- ☑ Martial Arts: Tae Kwon Do
- ☑ Martial Arts: Taekwondo
- ☑ Martial Arts: Wing Chun
- ☑ Mini Tramp
- ☑ Motion Capture
- ☑ Pilot License: Private
- ☑ Pilot License: Rotorwing
- ☑ Pilot: Helicopter
- ☑ Precision Driving
- ☑ Rappelling
- ☑ Ratchets
- ☑ Reactions
- ☑ Rescue Diver: CERTIFIED
- ☑ Squibs
- ☑ Stage Fighting
- ☑ Stair Falls
- ☑ Stunt Driving
- ☑ TRAINING: Motion Picture Driving Clinic
- ☑ Tumbling ~ Basic
- ☑ Wave Runner
- ☑ Weapons ~ General
- ☑ Weapons: Dagger
- ☑ Weapons: Guns
- ☑ Weapons: Knife
- ☑ Weapons: Military
- ☑ Weapons: Nunchaku
- ☑ Weapons: Pistol
- ☑ Weapons: Rifle - AR-15, etc.
- ☑ Weapons: Shotgun
- ☑ Wire Work

Athletic Skills

- ☑ Archery
- ☑ Baseball
- ☑ Bicycle Work
- ☑ Bow & Arrow
- ☑ Bow & Arrow: Compound
- ☑ Bowling
- ☑ Boxing
- ☑ Cycling
- ☑ Grappling
- ☑ Ice Skating
- ☑ Marksman Pistols and Rifles
- ☑ Martial Arts
- ☑ Roller Skating
- ☑ Rollerblading
- ☑ Soccer
- ☑ Softball
- ☑ Trap & Skeet Shooter
- ☑ Volleyball
- ☑ Water Skiing
- ☑ Waverunners
- ☑ Weight Lifting
- ☑ Wrestling

Spoken Languages

- ☑ English
- ☑ Spanish

Dance

- ☑ Salsa

Work History

- ☑ Commercial
- ☑ Film
- ☑ Internet Projects
- ☑ Music Video
- ☑ Television

Job Categories

- ☑ Dialogue / Acting
- ☑ Fight Choreographer
- ☑ Fight Coordinator
- ☑ Motion Capture

☑ Stunts

Union Affiliations

☑ SAG / AFTRA

Training	City	Type Of Training
Martial artist	25 years	Tang Soo Do, Wing Chun, Silat Concepts, Krav Maga
National Rifle Association	Aneheim, Ca	Firearms Instructor
Rick Seaman Stunt Driving Clinic	Willow Springs, Ca	Stunt Driving Level 1 & 2
SCUBA	Burbank Ca	PADI SCUBA Open water
Suarez International	Los Angeles	Close Range Gunfighting
JW Reality Based Personal Protection	Los Angeles	Reality Based martial arts
GROUP 3 aviation	Van Nuys, Ca	Helicopter
Sanfernando Valley ROP	Sanfernando, Ca	Emergency Medical Technician
Lapuente ROP	La Puente Ca	Protective Services/Security
WAR International Personal Protection	Los Angeles	Executive Protection (bodyguard)

Awards	Year	Award
16th Annual SAG AWARDS	2009	Outstanding Performance by a Stunt Ensembel STAR TREK
16th Annual SAG AWARDS	2009	Nomination Award -Stunt Ensembel TRANSFORMERS 2

References	Relationship	Phone Number
DENNIS MADELONE	Stunt Coordinator	
JOEY BOX	Stunt Coordinator	
JJ PERRY	Stunt Coordinator	

Employment	Work Globally	Authorized To Work	Valid Passport
Stunt Performer	yes	yes	yes