

Erika T. Johnson

Gender : Female
Height: 5 ft. 9 in.
Weight: 150 pounds
Eyes: Brown
Hair Color: Brown
Hair Length: Shoulder Length
Waist: 27
Inseam: 34
Shoe Size: 9
Physique : Athletic
Coat/Dress Size: 4
Ethnicity: African American / Black

Address: California,
E-mail: erikatjohnson05@gmail.com
Web Site: http://erikatjohnson.com

323-632-2535

Photos

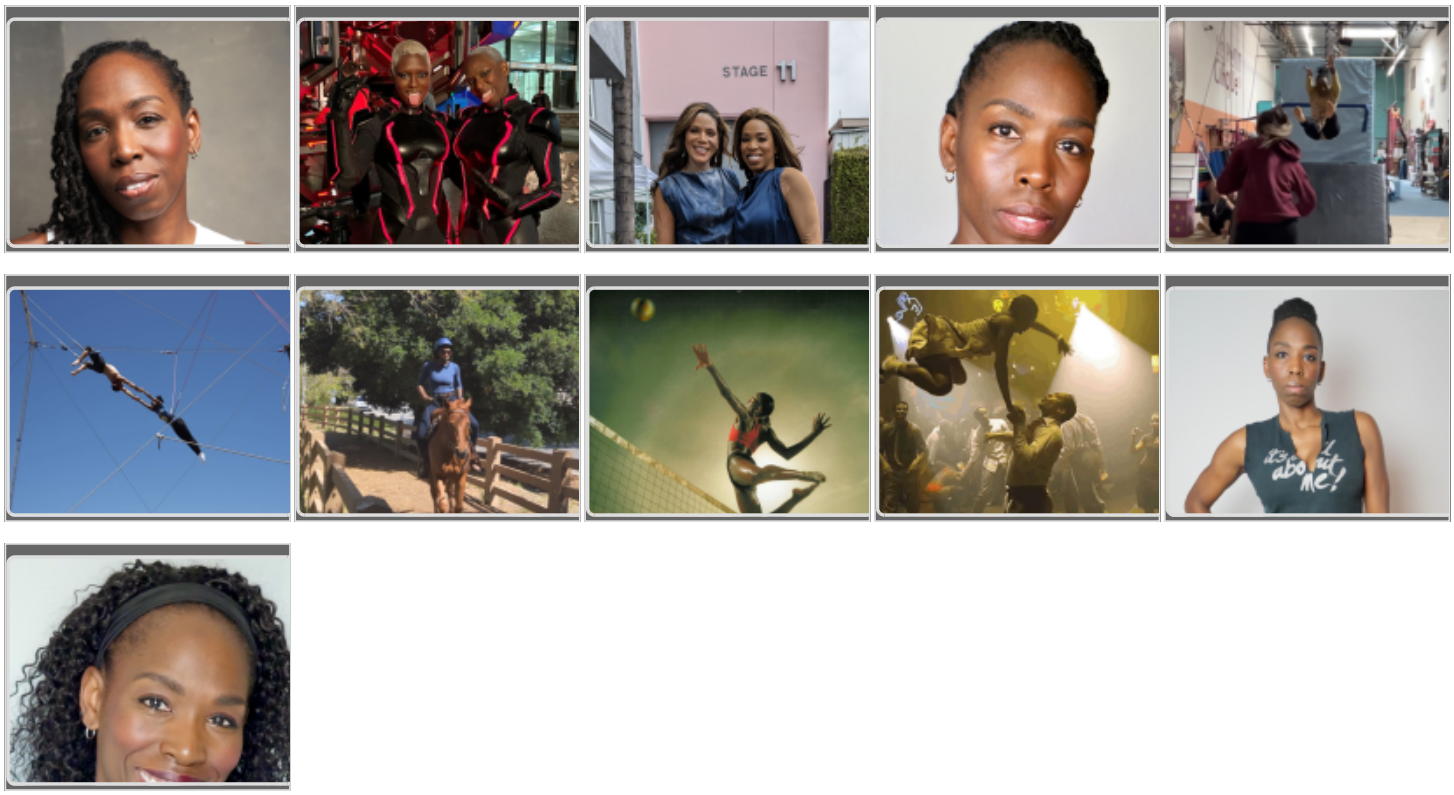

Film Credits	Role Position	Company Director
Tron: Ares	Stunt Double Jodie Turner Smith	Scott Rogers
The Deliverance	Stunt Driver	Guru Khalsa
Black Panther	Stunts: Dora Milaje	Brycen Counts

Film Credits	Role Position	Company Director
Idlewild	Swop Dancer	Bryan Barber
Hidden Secrets	Dancer	Cary Scott

Television	Role Position	Company Director
Station 19	Stunt Double Merle Dandridge	Steve Davison
Kid's Choice Awards	Dancer	Nickelodeon
The Tonight Show	Dancer	NBC

Commercial	Role Position	Company Director
Nike	Athlete	Jonathan Glazer
McDonald's	Athlete	Joe Pytka
IPod	Dancer	Mark Romanek
Target	Dancer	Sticks & Stones

Stage	Role Position	Company Director
Through A Child's Eyes	Dancer	Tre Forte' Productions
Chicago	Actor/Dancer	Richard Lawson

Music Videos	Role Position	Company Director
But It's Better If You Do	Dancer	Shane Drake
Answers in the Sky	Dancer	David LaChapelle

Stunt Skills

- ☑ ATV
- ☑ Driving: 180 Degree Box Park
- ☑ Driving: 180's
- ☑ Driving: 360's
- ☑ Driving: 90 Degree Box Park
- ☑ Driving: 90's
- ☑ Driving: Near Misses
- ☑ Fight-Guy/Gal - General
- ☑ Horse: Saddle
- ☑ Horseback Riding

- ☑ Martial Arts Basic
- ☑ Precision Driving
- ☑ Reactions
- ☑ Stunt Driving
- ☑ TRAINING: Motion Picture Driving Clinic
- ☑ Tumbling ~ Basic
- ☑ Weapons: Guns
- ☑ Weapons: Pistol
- ☑ Weapons: Shotgun
- ☑ Weapons: Staff
- ☑ Wire Work

Athletic Skills

- ☑ Horse: Western
- ☑ Ice Skating
- ☑ Roller Skating
- ☑ Rollerblading
- ☑ Softball
- ☑ Tennis
- ☑ Track & Field
- ☑ Volleyball

Accents

- ☑ African
- ☑ British
- ☑ Southern

Spoken Languages

- ☑ English

Dance

- ☑ Ballet
- ☑ Ballroom
- ☑ Club/Freestyle
- ☑ Hip Hop
- ☑ Jazz
- ☑ Modern
- ☑ Salsa
- ☑ Swing

Work History

- ☑ Commercial
- ☑ Film
- ☑ Television

☑ Theater

Job Categories

☑ Dialogue / Acting
☑ Stunt Driver
☑ Stunts
☑ Writing

Union Affiliations

☑ SAG / AFTRA

Training	City	Type Of Training
Motion Picture Driving Clinic	Los Angeles, CA	Level I & II
LA Wushu	Los Angeles, CA	Wire Work
Personal Training	Los Angeles, CA	Horseback (Western)
Personal Training	Los Angeles, CA	Kickboxing
Personal Training	Los Angeles, CA	Fights for Camera, Dives
Personal Training	Los Angeles, CA	Kickboxing
Keri Safran	Los Angeles, CA	Accents
Authenticity	Los Angeles, CA	Scene Study
The Second City	Los Angeles, CA	Improv
One on One	Los Angeles, CA	On Camera Audition
The Groundlings	Los Angeles, CA	Improv
Beverly Hills Playhouse	Los Angeles, CA	Scene Study

Awards	Year	Award
Screen Actor's Guild Awards	2018	Outstanding Performance by a Stunt Ensemble Motion Picture

Employment	Work Globally	Authorized To Work	Valid Passport
	yes	yes	yes