

Kelly McDonald

Gender : Female
Height: 5 ft. 1 in.
Weight: 103 pounds
Eyes: Blue
Hair Color: Brown
Hair Length: Long
Waist: 25
Inseam: 25
Shoe Size: 5
Physique : Slim / Athletic
Coat/Dress Size: Not set
Ethnicity: Caucasian / White, Other

Address: California,
E-mail: kellymcdonaldstunts@gmail.com
Web Site: https://www.youtube.com/watch?v=UnWyWH1rDeo

2064731178

Photos

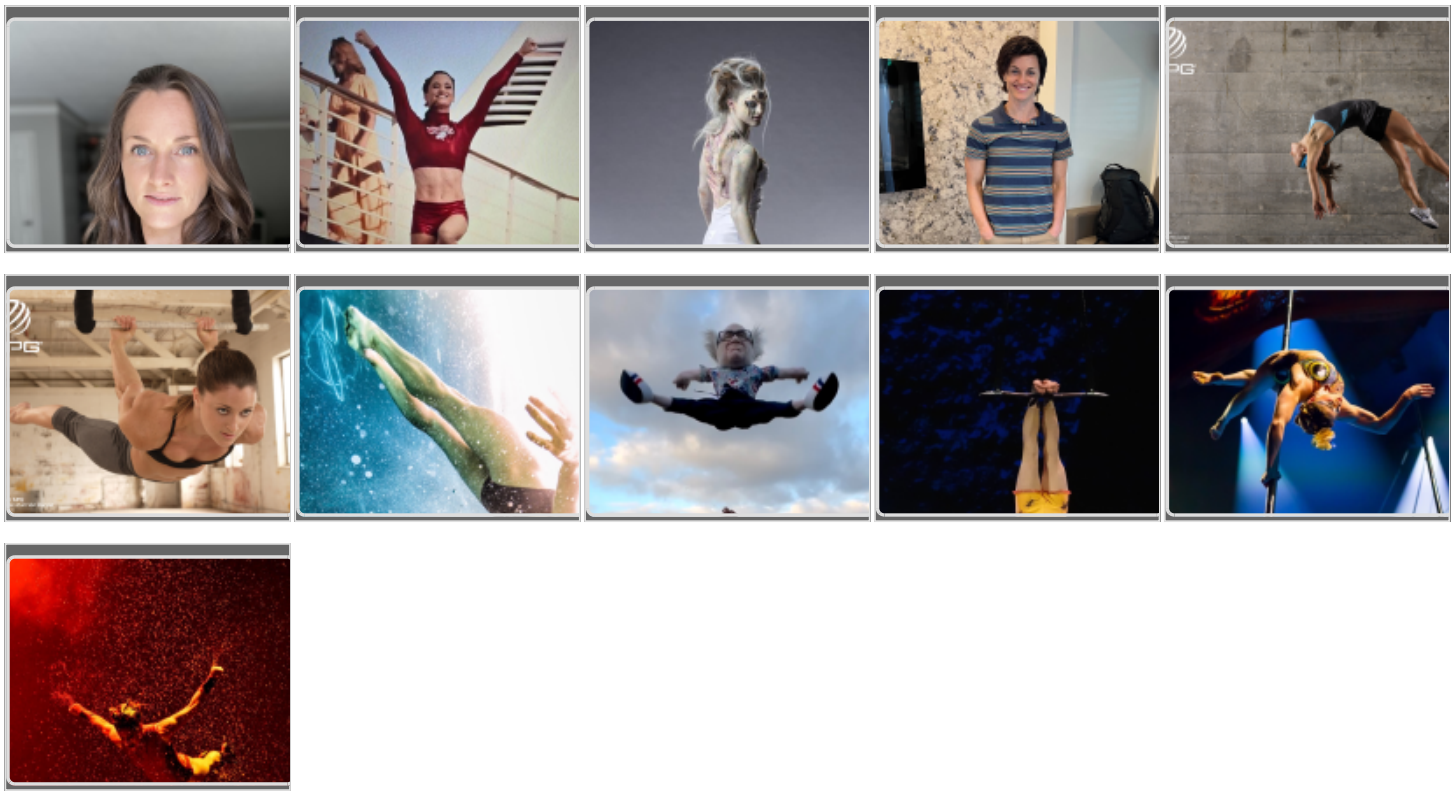

Film Credits	Role Position	Company Director
Black Out	Stunt Double	Rob King
Jumanji 3	Stunt Performer	Kyle McLean
Misty Green	Stunt Utility	Heath Hensley

Film Credits	Role Position	Company Director
Strobe	Stunt Double	Melissa Stubbs
Last Chance Motel	Stunt Double	Tom O'Connell
Paul Blart: Mall Cop 2	Le Reve Performer	Scott Rogers

Television	Role Position	Company Director
Beef	Stunt Double	Shauna Duggins
Good American Family	Stunt Double	Mallory Thompson
High Potential	Stunt Double	Kimberly Shannon
Doctor Odyssey	Stunt Actor	Steve Davison
Bosh: Start of Watch	Stunt Double	Alex Daniels
Vampirina	Stunt Double	Danny Wayne
Criminal Minds	Stunt Double	Tom Elliott
The Rookie	Stunt Double	David Rowden
9-1-1	Stunt Performer	Tierre Turner
Night Court	Stunt Double	Danny Wayne
Skeleton Crew	Utility Stunts	Dan Brown
The Bold and The Beautiful	Stunt Double	Mike Cassidy
Latin Grammy Awards: David Bisbal	Acrobat	Brian Burke
FaceOff SyFy	Performer	James Santos
Latin Grammy Awards: Marc Anthony	Aerialist	Brian Burke
Latin Grammy Awards: Laura Pausini	Acrobat	Brian Burke
America's Got Talent	Guest Performer	Brian Burke
The Ellen Degeneres Show	Acrobat	Gracie Valdez
Royal Variety Performance	Cirque du Soleil performer	Gracie Valdez

Commercial	Role Position	Company Director

Jersey Mike's	Stunt Double	Marc Scizak
Mondetta Performance Gear	Fitness Model	Tony Lavilla
Panasonic	Circus Performer	Cirque du Soleil

Stage	Role Position	Company Director
Fantasmic!	Stunt Performer	Disneyland
Le Reve	Acrobat/Aerial/Wires/Water	Franco Dragone
Cirque du Soleil: LUZIA	Acrobat/Character	Cirque du Soleil

Music Videos	Role Position	Company Director
"Only The Young" Brandon Flowers	Le Reve Performer	Sophie Muller

Stunt Skills

- ☑ *ALL EXPECTED SKILLS
- ☑ Certified Scuba Diver - PADI
- ☑ Circus Experience
- ☑ Creature Suit / Prosthetics
- ☑ Decelerator
- ☑ Descender
- ☑ Dialogue
- ☑ Fight-Guy/Gal - General
- ☑ Fire Burns
- ☑ Fire: Full Burn
- ☑ Fire: Partial Burn
- ☑ Flying-Rig
- ☑ Footfalls
- ☑ High Fall
- ☑ Hong Kong Wire Work
- ☑ I Do Barrel Rolls
- ☑ I Ground Pound
- ☑ Low Falls 30'-Under
- ☑ Martial Arts Basic
- ☑ Med-Fall 30'-60'
- ☑ Mini Tramp
- ☑ Motion Capture
- ☑ Prat Falls
- ☑ Rappelling
- ☑ Ratchets
- ☑ Reactions
- ☑ Rock Climbing

- ☑ Squibs
- ☑ Stage Fighting
- ☑ Stair Falls
- ☑ Trampoline
- ☑ Tumbling ~ Advanced
- ☑ Tumbling ~ Basic
- ☑ Water Work
- ☑ Wire Work

Athletic Skills

- ☑ Acrobat
- ☑ Bicycle Work
- ☑ Cheer Leader: PRO
- ☑ Cheerleader
- ☑ Circus: Slide for LIfe
- ☑ Cycling
- ☑ Gymnastics
- ☑ Gymnastics (Competition Level)
- ☑ Gymnastics - Cirque du Soleil
- ☑ Gymnastics: Fast-Track /Track
- ☑ Rock Climbing
- ☑ Rope Climbing
- ☑ Swimming
- ☑ Triathlete
- ☑ Wakeboarding
- ☑ Water Skiing
- ☑ Xtreme Sports!
- ☑ Yoga

Spoken Languages

- ☑ English
- ☑ Spanish

Work History

- ☑ Cirque / iCirque / Circus
- ☑ Commercial
- ☑ Film
- ☑ Internet Projects
- ☑ LIVE STUNT, STATE or EVENTS
- ☑ Music Video
- ☑ Television
- ☑ Theater

Job Categories

- ☑ Asst. Stunt Coordinator

☑ Consultant: Gymnastics
☑ Stunt Double
☑ Stunt Performer
☑ Stunts

Union Affiliations

☑ SAG / AFTRA

Training	City	Type Of Training
Balintawak LA	Los Angeles, CA	Balintawak
Stunt Performers Academy	Los Angeles, CA	Advanced Wire Work
Cascade Elite Gymnastics	Seattle, WA	Gymnastics
Stunt Master Class	Los Angeles, CA	Fight Choreo, Parkour
JAM	Los Angeles, CA	Superhero Training
Fighting For Film	Vienna, Austria	Fight Choreo/Wire Work/High Falls/Fire
Mark Musashi	Los Angeles, CA	Fight Choreo
Josh Fried	Los Angeles, CA	Boxing/Fight Choreo
Cirque du Soleil	Montreal, Canada	Circus, Acrobatic, Wire Work, Character

Employment	Work Globally	Authorized To Work	Valid Passport
	yes	yes	yes