

# Parker Lauren



**Gender :** Female  
**Height:** 5 ft. 4 in.  
**Weight:** 118 pounds  
**Eyes:** Brown  
**Hair Color:** Brown  
**Hair Length:** Regular  
**Waist:** 26  
**Inseam:** 32  
**Shoe Size:** 7.5  
**Physique :** Slim / Athletic  
**Coat/Dress Size:** 0-2  
**Ethnicity:** Caucasian / White

**Address:** California,  
**E-mail:** parkeronset@gmail.com

**Web Site:** <https://sites.google.com/view/parkerlauren/home?authuser=0>

**330-780-6675**



## Photos

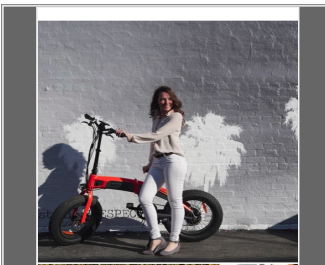
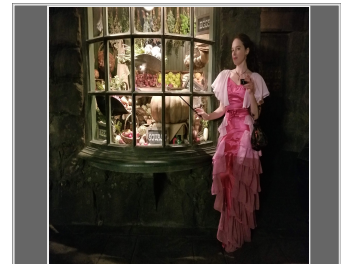
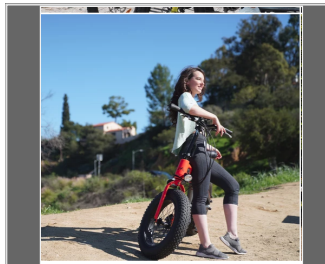



Film Credits	Role	Reference
--------------	------	-----------

Kin of Sin	Allison	Andrew Boomer
Sex and the Future	Fembot	Luis Carlos Hueck
A Commitment	Miranda	Peter Marron
The Lady and the Tiger	Female	Austin Dague
The Leprechaun Hunt	Parker	XMA Action Stunts

Television	Role	Reference
------------	------	-----------

Disney Fairytale Weddings	1920s Reporter	Disney/ Freeform
---------------------------	----------------	------------------

Commercial	Role	Reference
------------	------	-----------

MaxFoot MF-19 eBike	Female Bike Rider	MaxFoot
---------------------	-------------------	---------

Stage	Role	Reference
-------	------	-----------

CATS	Victoria/ Dance Captain	CCT/ Ryan Scarlata
Little Shop of Horrors	Glam Girl/ Dream Audrey	Imagine Productions/ Ryan Scarlata
HAIR	Tribe Member	Crossover Project/ Pete Dayson
The Rocky Horror Show	Janet Weiss	Imagine Productions/ Mary Elizabeth Sink
Variety Dance Show	Singer/ Dancer	Columbus Entertainment Productions/ Tony Ingham

Music Videos	Role	Reference
Headhunter	Stunt Performer	Dance Gavin Dance/ Samuel Halleen
Crack The Code	Lead	Cutthroat/ Ray Salazar
Lazers	Featured	Teleskopes/ Nicholas Kramer

Training		
XMA Action Stunts	Los Angeles, CA	Stunt/ Action
Swordplay LA	Los Angeles, CA	Sword, General Weapons, Hand to Hand Combat
Acting on Action	Los Angeles, CA	Acting for Film/TV

## Employment Details

**Work History:** Stunt Performer  
**Job Categories:** Actor  
**Prior Job Title(s):** Production Coordinator  
**Are you willing to work Globally?:** Yes  
**Authorized to work in United States?:** Yes  
**What state are you considered a Local Hire?:**  
**What state are you considered a Local Hire?:**  
**Do you have a valid passport?:** Yes