TJ White

Gender : Male
Height: 6 ft. 3 in.
Weight: 225 pounds
Eyes: Brown
Hair Color: Brown
Hair Length: Short
Waist: 36
Inseam: 36
Shoe Size: 12
Physique : Average
Coat/Dress Size: 44L
Ethnicity: Caucasian / White

Address: California,
E-mail: tj@t-minusproductions.com
Web Site: http://www.t-minusproductions.com

877-drstunt

877-377-8868

Photos

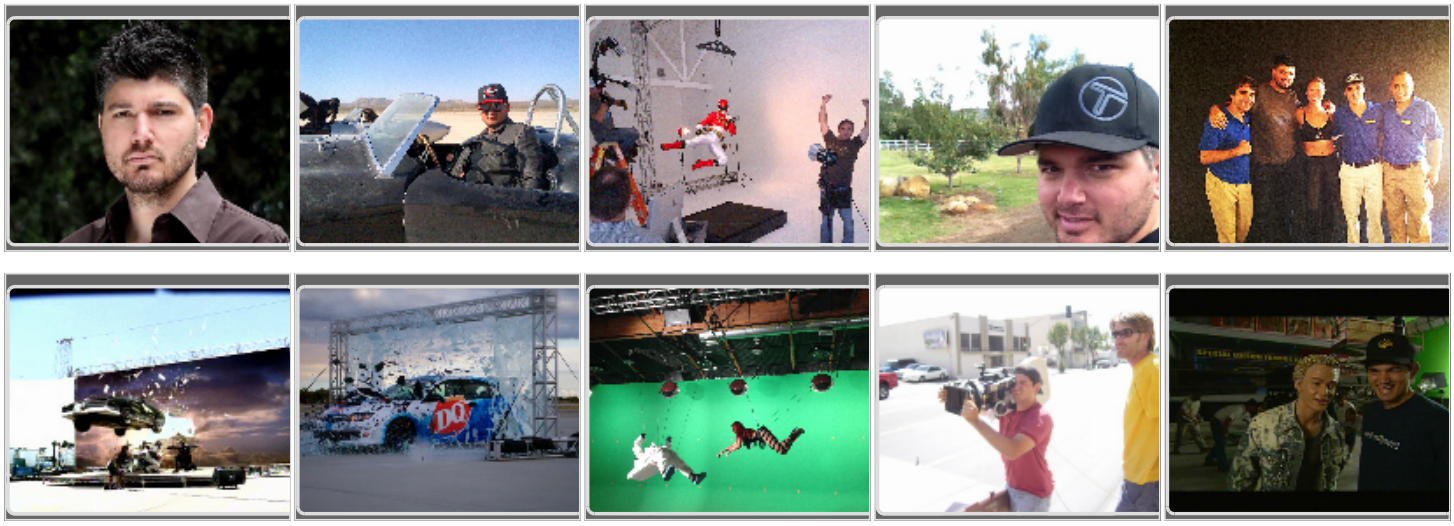

Film Credits	Role	Reference
Gods and Secrets	2nd Unit Director / Stunt Coordinator	Shankar Films
Rebirth	Stunt Coordinator	Campfire Films
The Summoning	Stunt Coordinator	Parkside Pictures
Rosemont	Stunt Coordinator	Enderby Entertainment
Diabolical	Stunt Coordinator	Perferred Content
Dark Summer	Stunt Coordinator	Perferred Content

Film Credits	Role	Reference
Stretch	Stunt Driver	Ben Bray
Chuck Hank and the San Diego Twins	Stunt Coordinator	Caliber Media Group / Coatwolf Productions
Camp X Ray	Stunt Coordinator	Gotham Group
Dawn Patrol	Stunt Coordinator	Enderby Entertainment
Pact 2	Stunt Coordinator	Perferred Content
Baggage Claim	Stunts	Eddie Watkins
Blood Shed	Stunt Coordinator	Enderby Entertainment
Behaving Badly	2nd Unit Director / Stunt Coordinator	Mad Chance Pictures
Mr. Jones	Stunt Coordinator	Content Films
Pulse	Stunt Coordinator	Pigrat Productions
Encounters	Stunt Coordinator	Weiss Entertainment
Huff	2nd Unit Director / Stunt Coordinator	Windchaser Pictures
H2	Stunts	Rawn Hutchinson
The Yellow Handkerchief	Stunt Driver	Jeff Galpin
The Oogieloves in the Big Balloon Adventure	Stunt Coordinator	Matthew Diamond Dir.
Lower Learning	Stunt Coordinator	Ambush Entertainment
Deep in the Valley	Stunt Coordinator	Persistent Entertainment
Deadly Delusions	Stunt Coordinator	Mitch Mativoich (DIR) Movie Town
Deceit	2nd Unit Director / Stunt Coordinator	Eleven Eleven Productions
The Hard Easy	2nd Unit Director	Blue Star Pictures
Angels and Demons	Stunts	Brad Martin
Live Free or Die Hard	Stunt Driver	Brad Martin
Semi Pro	Stunts	Brian Machleit

Film Credits	Role	Reference
License to Wed	Stunt Driver	John Stoneham Jr.
Little Man	Stunt Driver	Eddie Watkins
Bone Dry	Stunts	Hank Kingi
Deceiver	Stunts	Cal Johnson
Star Kid	Stunts	Gary Paul
Guess Who?	Stunts	Eddie Watkins
8 Mile	Stunts	Jeff Imada
Fluke	Stunts	Lonnie Smith
Necronomicon	Stunts	Gary Paul
Time Machine	Stunts	Jeff Imada
Rock Star	Stunts	Brad Martin
3 Kings	Stunts	Dan Bradley
Lightning In A Bottle	Stunts	Terry James
Trouble Bound	Stunts	Rawn Hutchinson
Double O Kid	Stunts	Mike R. long
-	-	-
Illicit Behavior	Stunts	Al Cutillo
Major League III	Stunts	Cal Johnson
Walkout	Stunts	Hank Kingi

Television	Role	Reference
Square Root	Stunts	Eddie Watkins
Trial	Stunt Double	Wally Crowder
-	-	-
Crash and Bernstein	Stunt Coordinator	It's A Laugh Production/ Disney
The Jeselnik Offensive	Stunt Coordinator	Comedy Central

Television	Role	Reference
Last Resort	Stunts	Mike Trisler
NCIS	Stunt Double	Diamond Farnsworth
666 Park /Revenge Promo	Stunt Coordinator	Wee Beastie
Revolution (Promo)	Stunt Coordinator	Moving Parts / NBC
Face Off	Action Director	Gemini 3 Productions / SyFi Channel
The Voice Promo	Stunt Rigger	Moving Parts / NBC
Fantasy Factory	Stunts	MTV / Mike Ryan
83rd Academy Awards	Stunt Coordinator	Wayne Isham (Dir) Crossroad films / ABC
Young and the Restless	Stunt Coordinator	CBS
Days of Our Lives	Stunt Coordinator	NBC
Bionic Woman Promo	Stunt Coordinator	Moving Parts
Sonny has a Chance Promo	Stunt Coordinator	Disney / Moving Parts
Twenty Good Years	Stunt Coordinator	Dave Dore (DIR) NBC, Moving Parts
Heist (Promo)	Stunt Coordinator	Moving Parts
Americas Most Wanted	Stunt Coordinator	Most Wanted Productions
I'm in the Band	Stunts	Rex Reddick
AKA	Stunts	Eddie Watkins
Cold Case	Stunts	Jimmy Romano
Supah Ninjas	Stunts	Hiro Koda
Drive Shaft	Stunts	Hank Kingi
Fear Factor	Stunts	Norb Phillips
Birds of Prey	Stunts	Hiro Koda
24	Stunts	Eddie Donno
Martial Law	Stunts	Jeff Cadiente
-	-	-

Television	Role	Reference
Black Scorpion	Stunts	Pee Wee Piemonte
In the Line of Duty Siege at Marion	Stunts	Terry James
Soul Survivors	Stunts	Lonnie Smith
A Christmas Memory	Stunts	Lonnie Smith
Moloney	Stunts	Terry James
Andersonville	Stunts	Bud Davis
Savannah	Stunts	Lonnie Smith
Bold & the Beautiful	Stunts	Terry James

Commercial	Role	Reference
Stern Bicycles	Stunt Coordinator	Assassian's Creative
Rooms to Go	Stunt Coordinator	Chirs Applebaum (DIr) HSI
At&t Mobility	Stunt Coordinator	Believe Media
-	-	-
Pacifico	Stunt Coordinator	Koala Bear
Bud Light	Stunt Coordinator	Chris Applebaum (Dir) HSI
France Cable	Stunt Coordinator	Xavier Gens (Dir) Locked Door Films
Sportswear Winter TVC	Stunt Coordinator	Assasians Creative
Fiat JLo	Stunt Coordinator	Pretty Pictures
LG Nitro	Stunt Coordinator	Dean Karr (Dir) Lemonade Media
Old Navy	Stunt Coordinator	Joseph Kahn (Dir) HSI
Fox Sports Nascar 3 Spots	Stunt Coordinator	Joseph Kahn (Dir) HSI
ESPN - Dominos 3 Sports	Stunt Coordinator	Wild Plum
Pepsi Love Body 2 Spots	Stunt Coordinator	Nancy Bardawil (DIR) Crash Films

Commercial	Role	Reference
Cox Cable	Stunt Coordinator	Chris Defranc (DIR) O Company
Starz	Stunt Coordinator	Starz Media
Boost Mobile	Stunt Coordinator	Randy Krallman (DIR) HSI Productions
Millers Outpost	Stunt Coordinator	Marc Kohr (DIR) Bob Industries
The Division Video Game	Stunt Coordinator	Camp Fire
Lee Jeans	Stunt Coordinator	Camp Fire

Stage	Role	Reference
Blue Man Group	Stunt Coordinator	Blue Man Group NY

Music Videos	Role	Reference
Ed Sheeran	Stunt Coordinator	Emil Nava (Dir) London Alley
Katy Perry	Stunt Coordinator	Marc Klasfeld (Dir) RockHard Films
Haifa Wehbe	Stunt Coordinator	Riveting Entertainment
Asher Monroe Ft. Chris Brown	Stunt Coordinator	(Dir) Chris Brown RIveting Entertainment
Britney Spears	Stunt Coordinator	Joseph Kahn (Dir) HSI
We are the in Crowd	Stunt Coordinator	Dir. Mark Staubach Vilas Entertainment
Enrique Iglesias	Stunt Coordinator	Colin Alley (Dir) London Alley
Katy Perry	Stunt Coordinator	MTh Motion Theory
The Postal Service	Stunt Coordinator	Partizan Entertainment
Lil Wayne Ft: 2 Chains	Stunt Coordinator	Parris (Dir) Riveting Entertainment
Tyga Ft. Rick Ross	Stunt Coordinator	Collin Tilly (Dir) London Alley
Jackson Gunther	Stunt Coordinator	HardRock Films
David Guetta	Stunt Coordinator	Collin Tilly (Dir) DNA

Music Videos	Role	Reference
Christina Aguilera	Stunt Coordinator	Melina (Dir) Pretty Bird Pictures
Far East Movement Ft. Flo Rider	Stunt Coordinator	Big Disco
Taio Cruz	Stunt Coordinator	Collin Tilly (Dir) Riveting Entertainment
Conor Maynard Ft: Ne-Yo	Stunt Coordinator	Collin Tilly (Dir) Riveting Entertainment
Calvin Harris	Stunt Coordinator	Saman Kesnazarz (Dir) D and R Productions
David Guetta Ft. Chris Brown & Lil Wayne	Stunt Coordinator	Collin Tilly (Dir) Riveting Entertainment
Chris Brown	Stunt Coordinator	Collin Tilly (Dir) Riveting Entertainment
Chris Brown	Stunt Coordinator	Chris Brown (Dir) Riveting Entertainment
Justin Bieber	Stunt Coordinator	X (DIR) DNA
Norah Jones	Stunt Coordinator	Partizan Entertainment
Daughtry	Stunt Coordinator	Shane Drake (Dir) Flamingo Films
50 Cent Ft Jeremih	Stunt Coordinator	Colin Tilly (Dir) Riveting Entertainment
J-Lo	Stunt Coordinator	Dir. Paul Hunter
Light's Over Paris	Stunt Coordinator	Michelle My Belle, LLC.
-	-	-
Brittany Spears	Stunt Coordinator	Chris Piliero (Dir) Hello !
Chris Brown Ft. Justin Bieber	Stunt Coordinator	Colin Tilly (Dir) Riveting Entertainment
Foo Fighters	Stunt Coordinator	Sam Jones (Dir) Black Dog Films
Chris Brown	Stunt Coordinator	Colin Tilly (Dir) Riveting Entertainment

Music Videos	Role	Reference
Young the Giant	Stunt Coordinator	Justin Francis (Dir) Hello!
Avril Lavigne	Stunt Coordinator	Marcus Roboy (Dir) DNA
Dr Dre ft. Snoop Dog & Akon	Stunt Coordinator	Joseph Kahn (Dir) HSI
P Diddy ft. Usher	Stunt Coordinator	Colin Tilly (Dir) Riveting Entertainment
Rascal Flats	Stunt Coordinator	William Zabk (DIR) Frank the Plummer
Korn	Stunt Coordinator	Nathan Cox (DIR)
Ne-Yo 2 Videos	Stunt Coordinator	Wayne Isham (DIR) Merge @ Crossroad Films
Slash feat: Andrew Stockdale	Stunt Coordinator	Vance Burbery (DIR) MILKT FILMS
Vannesa Hudgens	Stunt Coordinator	Chris Applebaum (DIR) Reactor
Paul Okenfold Feat. Brittany Murphy	Stunt Coordinator	Jake Nava (Dir) FM Rocks
Godsmack	Stunt Coordinator	Wayne Isham (Dir) Merge @ Crossroad Films
Wicked Wisdom	Stunt Coordinator	Dean Karr (Dir) The Mine
RICCO LOVE & USHER	Stunt Coordinator	X (DIR) HSI PRODUCTIONS
SEETHER	Stunt Coordinator	DEAN KARR (DIR) THE MINE LLC
FAITH HILL	Stunt Coordinator	WAYNE ISHAM (DIR) MERGE @ CROSSROAD FILMS
BRIE LAWSON	Stunt Coordinator	CHRIS APPLEBAUM (DIR) Partizan Entertainment
4UMLA	Stunt Coordinator	GIL GREEN (DIR) PARTIZAN ENTERTAINMENT
YOUNG BUCK FEAT. 50 CENT	Stunt Coordinator	GIL GREEN (DIR) PARTIZAN ENTERTAINMENT
MARY J. BLIGE	Stunt Coordinator	SANAA HAMRI (DIR) ANONYMOUS CONTENT

Music Videos	Role	Reference
ELEPHANT MAN	Stunt Coordinator	GIL GREEN (DIR) PARTIZAN ENTERTAINMENT
HOOBASTANK	Stunt Coordinator	WAYNE ISHAM (DIR) MERGE @ Raw Entertainment
50 CENT	Stunt Coordinator	JESSY TERRERO (DIR) PARTIZAN ENTERTAINMENT
-	-	-
VELVET REVOLVER	2nd Unit Director / Stunt Coordinator	Dean Karr (Dir) Wild Indigo
STATIC	2nd Unit Director / Stunt Coordinator	GIL GREEN (DIR) PARTIZAN ENTERTAINMENT
DRU HILL	Stunt Coordinator	CHRIS ROBINSON (DIR) PARTIZAN ENTERTAINMENT
AVRIL LAVIGNE	Stunt Coordinator	FRANCIS LAWRENCE (DIR) DNA
BLINDSIDE	Stunt Coordinator	NATHAN KARMA COX (DIR) PICTURE PARK
STATIC X	Stunt Coordinator	NATHAN KARMA COX (DIR) ANONYMOUS CONTACT
BUSTA RHYMES / P. DIDDY	Stunt Coordinator	CHRIS ROBINSON (DIR) PARTIZAN ENTERTAINMENT
TANTRIC	Stunt Coordinator	LIZ FRIELANDER (DIR) DNA
JAMIE LYNN-SIGLER	Stunt Coordinator	NIGEL DICK (DIR) A BAND APART
SEMISONIC	Stunt Coordinator	NIGEL DICK (DIR)A BAND APART
MANDY MOORE	Stunt Coordinator	CHRIS APPLEBAUM (DIR)A BAND APART
P DIDDY	Stunt Coordinator	CHRIS ROBINSON (DIR) SQUEAK PICTURES
N SYNC 3 MUSIC VIDEOS	Stunt Coordinator	WAYNE ISHAM (DIR) A BAND APART
FUEL	Stunt Coordinator	NIGEL DICK (DIR) A BAND APART

Music Videos	Role	Reference
THE LIKS	Stunt Coordinator	CHRIS ROBINSON (DIR) SQUEAK PICTURES
POWDER FINGER	Stunt Coordinator	CHRIS APPLEBAUM (DIR) A BAND APART
THE COORS	Stunt Coordinator	DARREN GRANT (DIR) PALOMAR PICTURES
TANK	2nd Unit Director / Stunt Coordinator	CHRIS ROBINSON (DIR) SQUEAK PICTURES
5IVE	2nd Unit Director / Stunt Coordinator	NIGEL DICK (DIR) A BAND APART
BOYZ II MEN	Stunt Coordinator	DARREN GRANT (DIR) A BAND APART
DESTINYS CHILDS	Stunt Coordinator	DARREN GRANT (DIR) A BAND APART
BON JOVI 2 VIDEOS	Stunt Coordinator	WAYNE ISHAM (DIR) A BAND APART
M2M	Stunt Coordinator	NIGEL DICK (DIR) A BAND APART
RICK MARTIN	Stunt Coordinator	WAYNE ISHAM (DIR) A BAND APART
ENRIQUE IGLESIAS	Stunt Coordinator	NIGEL DICK (DIR) A BAND APART
THE FLYS	Stunt Coordinator	WAYNE ISHAM (DIR) A BAND APART
TINA ARENA & MARC ANTHONY	Stunt Coordinator	NIGEL DICK (DIR) A BAND APART
INSTANT KARMA	Stunt Coordinator	EUROPEAN PRODUCTION
Rihanna	Stunt Coordinator	The Up Rising Creative
Missy Elliot	Stunt Coordinator	Dave Meyers
Kenrick Lamar	2nd Unit Director / Stunt Coordinator	Dir. Colin Tilly London Alley
DJ SNake	Stunt Coordinator	Dir. Colin Tilly London Alley

Motion Capture	Role	Reference
Dust 514	Stunt Coordinator	KnightVision / MPC Creative

Employment Details

Work History: Stunt Coordinator
Job Categories: 2nd Unit Director
Prior Job Title(s): Stunt Driver
Are you willing to work Globally?: Yes
Authorized to work in United States?: Yes
What state are you considered a Local Hire?:
What state are you considered a Local Hire?:
Do you have a valid passport?: Yes