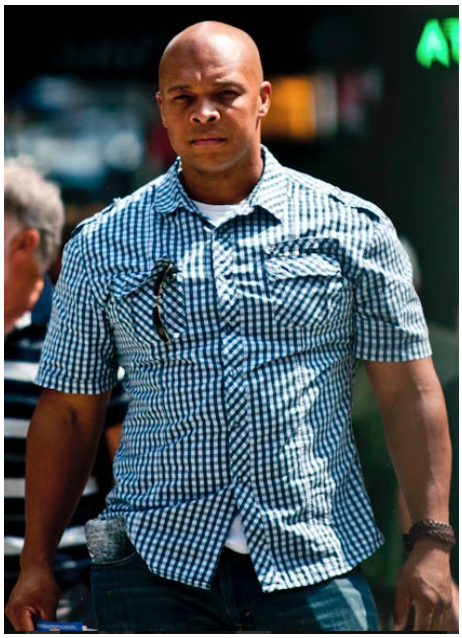

Todd Taylor

Gender : Male
Height: 6 ft. 1 in.
Weight: 210 pounds
Eyes: Brown
Hair Color: Brown
Hair Length: Bald
Waist: 38
Inseam: 32
Shoe Size: 13
Physique : Athletic
Coat/Dress Size: 48
Ethnicity: African American / Black

Photos

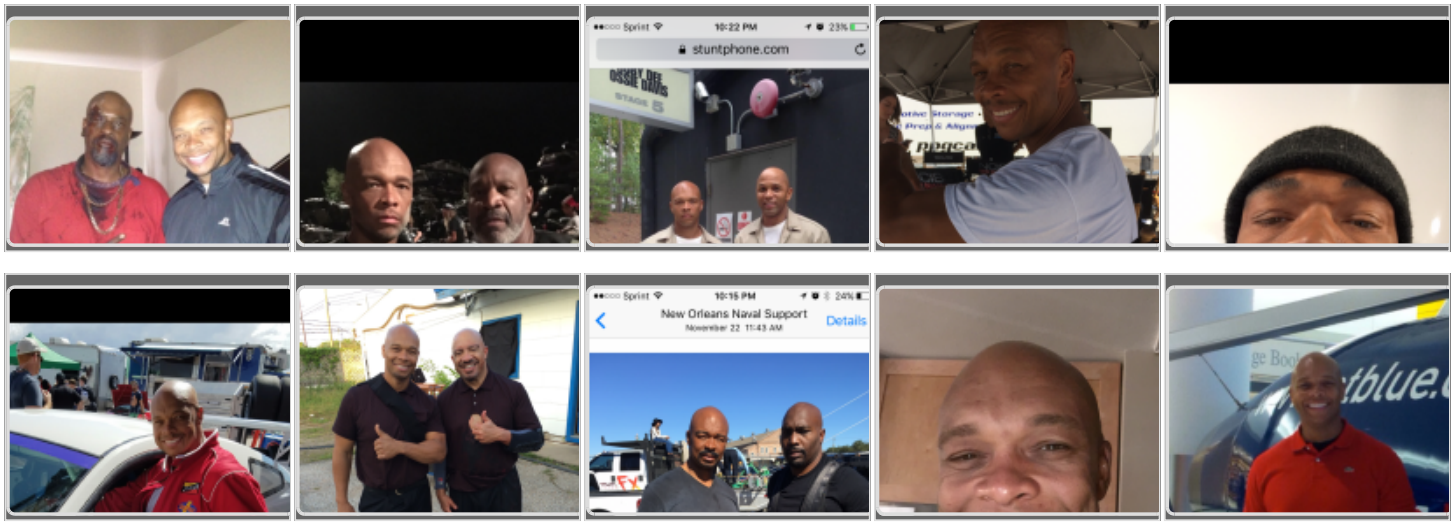

Film Credits	Role Position	Company Director
Terminator Genisys	Stunt actor / stunt cop 1	John Stoneham/ Melissa Stubbs
Home Front	Double / Omar Benson Miller	Brad Martin
Escape Plan	Stunt Actor/ louisa	Noon Orsatti

Television	Role Position	Company Director
Ncis Neworleans	Double/James Black	Johnathan Aurthur
Ncis Neworleans	Ansel Dane / stunt actor	Johnathan Aurthur

Television	Role Position	Company Director
Ncis Neworleans	Stunt double /	Johnathan Aurthur
Ncis Neworleans	Double/ David Nash	Johnathan Aurthur
The haves and the have nots	Double/Andre M Johnson	Yahn Dorn
True Detective	Double/John Eyes	Mark Norby
From dusk to dawn	Double Lawerence Varnando	JJ Dashnaw

Stunt Skills

Work History

☑ Film
☑ Television

Job Categories

☑ Stunt Double
☑ Stunt Performer
☑ Stunts

Union Affiliations

☑ SAG / AFTRA

Employment	Work Globally	Authorized To Work	Valid Passport
Stunt Double	yes	yes	yes