

Tree O'Toole

Gender : Female
Height: 5 ft. 6 in.
Weight: 119 pounds
Eyes: Green
Hair Color: Brown
Hair Length: Long
Waist: 26
Inseam: Not set
Shoe Size: 7 1/2
Physique : Slim
Coat/Dress Size: Not set
Ethnicity: Caucasian / White

Address: California,
E-mail: tree@usastunts.com
Web Site: http://www.treeotoole.com

818-774-3889

631-682-2338

Photos

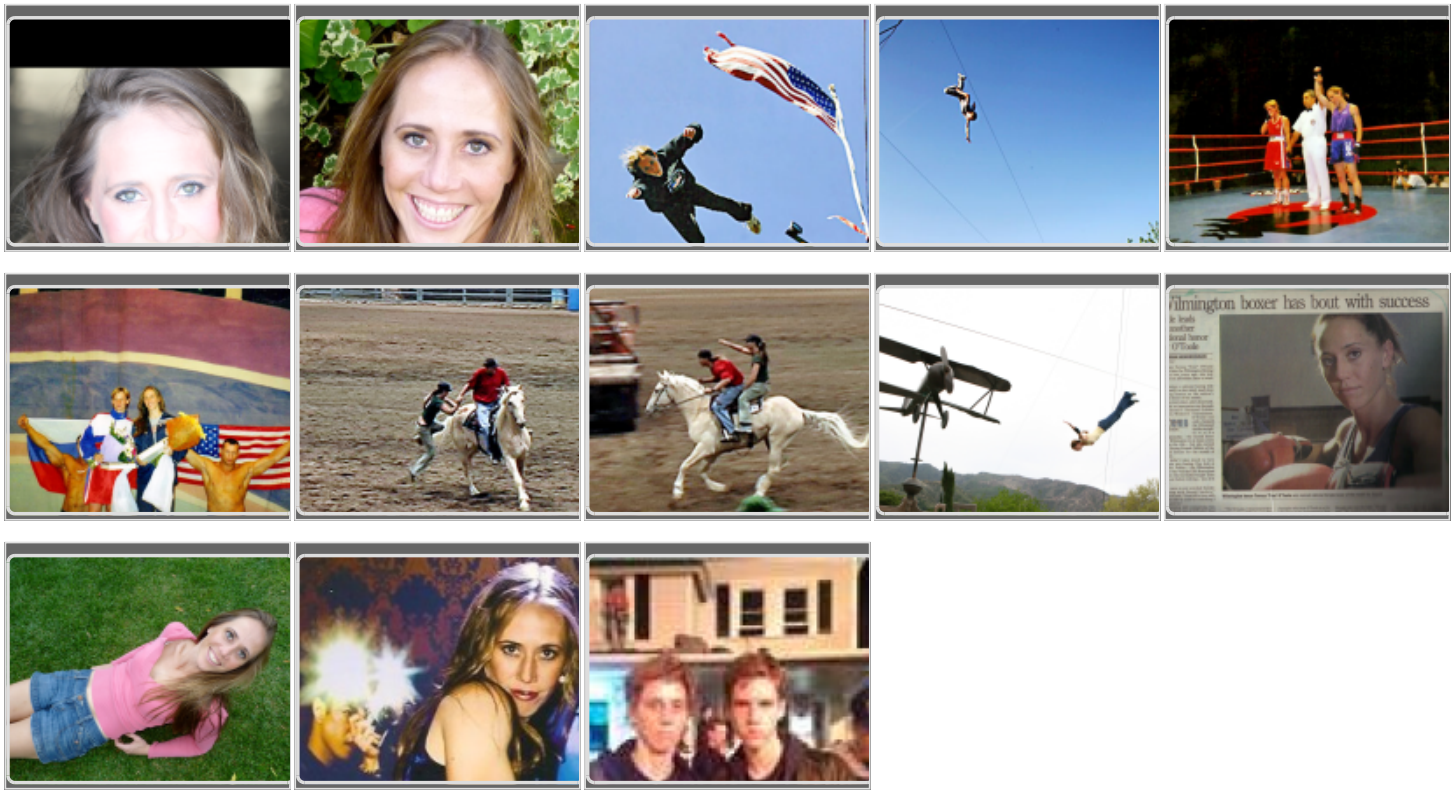

Film Credits	Role Position	Company Director
Totem	Stunt Double: Kerris Dorsey	
Labyrinth	Stunt Performer	

Film Credits	Role Position	Company Director
The Conjuring 2	Stunt Double: Vera Farminga	
Furious 7	Stunt Performer	
Bright	Stunts	
Targeting	Stunt Double - Tajana Prka	Steve Bralver
The Incident on Highway 73	Stunt DBL Elizabeth Schmidt	Kurt Lott
Venom	Stunt Double - Jessica Morris	Danny Boyer
Project X	Stunt Double - Dax Flame	Allan Graf
Alvin & The Chipmunks 2	ND Stunt	John Moio
Forget Me Not	Stunt Double - Brie Gabrielle	Matt Anderson
Shadows In Paradise	Stunt Double - Brie Gabrielle	Joe Perez
Such Great Heights	Stunt Safety	Bob Yerkes
Grave Dancers	Driver / Stunt Double - Jose Maran, Clare Kramer	Pat Statham
Tough Luck	Stunt Double - "Bianca"	Cal Johnson
Domestic Disturbance	Stunt Double - Teri Polo	Jim Arnett
Divine Secrets of Yaya Sisterhood	Stunt Double - Ashley Judd	Callie Khouri - Director
Divine Secrets of Yaya Sisterhood	Stunt Double - Jasqueline McKenzie	Dean Mumford
Summer Catch	Chicken Fighting Girl	Cal Johnson

Television	Role Position	Company Director
Castle S4	Stunt Rigger/Safety	Dennis Madalone
NCIS	ND Stunt - Bicycle	Diamond Farnsworth
CSI NY, S8	Stunt Double - Heather Sossaman	Norman Howell
CSI NY, S7	Stunt Double - Najarra Townsend	Norman Howell
Castle (Season 3, 2 Episodes)	Stunt Utility	Denis Madalone

Television	Role Position	Company Director
24	Stunt Double - Mary Lynn Rajskub	Jeff Cadiente
Castle, S2	Stunt Rigger / Safety	Dennis Madalone
Chuck	ND Stunt	Merritt Yohnka
Victorious	Stunt Double - Jade	Vince Deadrick Jr.
Circle of Eight	Stunts	John Moio
Bones	Stunt Double - Emily Deschanel	Mike Gunther
Sarah Conor Chronicles (6 Episodes)	Stunt Double - Summer Glau	Joel Kramer / Kevin Jackson
Dawson's Creek (Season 6, 2 Episodes)	Stunt Double - "Natasha"	John Copeman
Dawson's Creek (Season 5, 2 Episodes)	Stunt Double - Katie Holmes	John Copeman
Dawson's Creek (Season 4, 2 Episodes)	Stunt Double - Katie Holmes	John Copeman
Semper Fi	ND Stunt	Cal Johnson

Commercial	Role Position	Company Director
Available Upon Request	**Available Upon Request**	**Available Upon Request**

Stage	Role Position	Company Director
Stuntacular	Stunts, Security & Fundraising	Andy Dylan
Batman Begins, 6 Flags	Motorcycle, Fights, Dialogue, Aussie Repel, Descender	Alex Daniels
Opening Ceremony	30ft Header into 8x10	Bob Yerkes
Cowboy Bar Brawl	Can-Can Dancer	Tad Griffith

Stunt Skills

- ☑ Air Rams
- ☑ Certified Scuba Diver - PADI
- ☑ Fight-Guy/Gal - General

- ☑ Fire Burns ~ Prep & Safety
- ☑ High Fall
- ☑ High Fall 60'-90'
- ☑ Horseback Riding
- ☑ I Ground Pound
- ☑ Low Falls 30'-Under
- ☑ Martial Arts: Grappling
- ☑ Mini Tramp
- ☑ Motorcycle: Precision
- ☑ Ratchets
- ☑ Reactions
- ☑ Squibs
- ☑ Weapons: Guns
- ☑ Wire Work

Athletic Skills

- ☑ Boxing
- ☑ Gymnastics (Russian Swing)
- ☑ Martial Arts
- ☑ Snow Skiing
- ☑ Softball
- ☑ Swimming
- ☑ Track & Field
- ☑ Volleyball
- ☑ Weight Lifting
- ☑ Wrestling

Work History

- ☑ Commercial
- ☑ Film
- ☑ Internet Projects
- ☑ Music Video
- ☑ Television

Job Categories

- ☑ Stunt Double
- ☑ Stunt Performer
- ☑ Stunt Rigger
- ☑ Stunts

Unique Talents

DOUBLED: Rayne Guest, Teri Polo, Lily Tomlin, Jane Fonda, Jace Norman, Isabella Hofman (Hoffman), Dina Meyer, Caitlin Harris, Vera Farmiga, Diona Dourif, Sarah Paulson, Stana Katic, Taissa Farmiga, Emmanuelle Vaugier, Kym Jackson, Anna Easteden, Kerris, Dorsey, Rae Gray, Bella Heathcote, New Saidi, Andrea Savage, Katie Walder, Joely Fisher, Tajana Prka, Tamara Clatterbucku, Elizabeth Schmidt, Zoe Kazan, Grace Gummer, Hilarie Burton, Rose Byrne, Alicia Witt, Ana Gasteyer, Danielle Panabaker, Michelle Monaghan, Heather Sossamon, Jessica Morris, Brie Gabrielle, Emily Deschanel, Katie Holms, Bianca Kajilch, Josie Maran, Tree O'Toole,

Union Affiliations

☑ SAG / AFTRA

Training	City	Type Of Training
Motion Picture Fighting	Los Angeles, CA	
High Falls: 60 ft	Los Angeles, CA	

Awards	Year	Award
Elite Boxer ~ Reitried as Rank #1, Bantamweight		Women's Amateur USA Boxing
6 National Titles		--
1st Women's World Team		--
World Medalist		NY Golden GLoes Champ
World Medalist		NY Golden GLoes Champ

Employment	Work Globally	Authorized To Work	Valid Passport
Stunt Double	yes	yes	yes