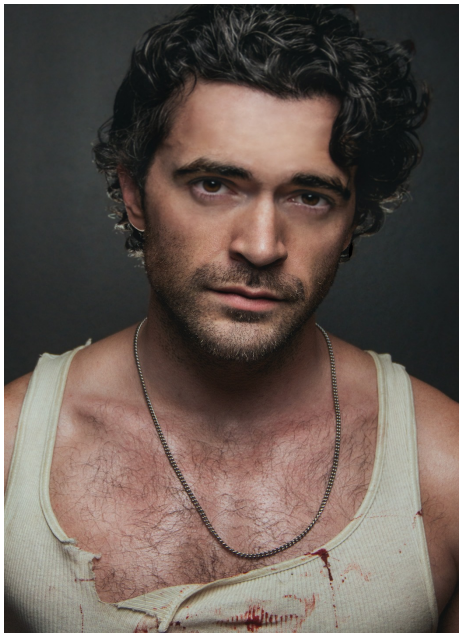

Tyler Tackett

Gender : Male
Height: 5 ft. 8 in.
Weight: 170 pounds
Eyes: Brown
Hair Color: Black
Hair Length: Chin Length
Waist: 31
Inseam: 30
Shoe Size: 10
Physique : Slim / Athletic
Coat/Dress Size: 36R
Ethnicity: Caucasian / White

Address: California,
E-mail: tyler@attackitfilms.com
Web Site: https://www.imdb.me/tylertackett

936-537-7290

Photos

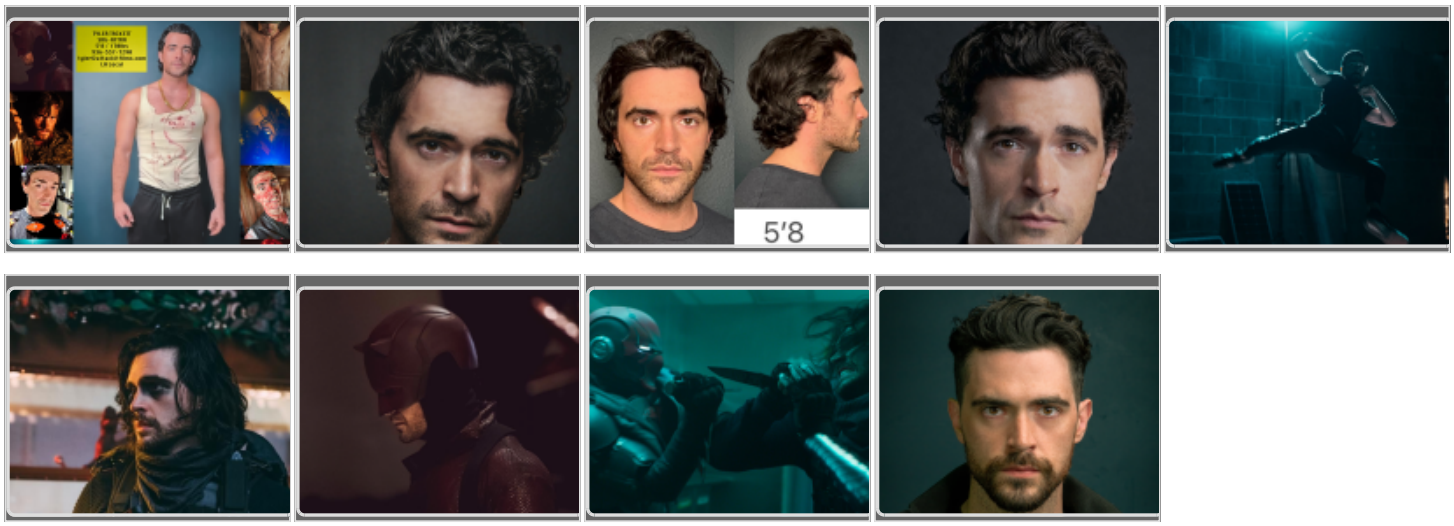

Film Credits	Role Position	Company Director
Animals	Luis Gerardo Mendez	Shauna Duggins
He Bled Neon	Stunts	Derik Pritchard
Entropy	Stunts	Aleksandr Kretov
Beverly Hills Cop: Axel Foley	Joseph Gordon-Levitt Dbl./Stunts	Mike Gunther/Kyle Woods
Death Battle: Buffy vs. Blade	Stunt Coordinator	Ismahawk
Placid Park	Stunts/Stunt Coordinator	Studio 605/Ismahawk
Mr. Grumpy	Stunts/Asst. Coordinator	Tim Neff

Film Credits	Role Position	Company Director
Death Battle: Winter Soldier v. Red Hood	Winter Soldier/Stunts	Tim Neff
Dragonball Z: Light of Hope	Android 17/Stunts	Lohan Buson
Death Battle: Daredevil v. Nightwing	Daredevil/Stunts	Aaron Ortega
Renaissance of the Dead	Stunts	Victor San Miguel
Renfield the Undead	Stunts	David Sanders
Just A Glove	Stunts	Darryl Chan

Television	Role Position	Company Director
BEEF	Oscar Isaac Dbl/Stunts	Shauna Duggins
Grey's Anatomy	Stunts	Tim Davison
St. Dennis Medical	Stunts	Helena Barrett
DTF St. Louis	Jason Bateman Dbl.	Eddie Perez
SWAT	Stunts	Austin Brewer
Based on a True Story	Stunts	Eddie Perez
Loot	Stunts	Helena Barrett
Mayans	Stunts	Chad Guerrero
Promised Land	Stunts	Eddie Perez
Daisy Jones & the Six	Stunts	Eddie Perez
Good Girls	Stunts	Randy Hall
Treadstone	Stunts	Tim Neff
Murph and Bern: Street Cops	Stunts/Stunt Coordinator	William Patrick Coleman
LA Cougars	Stunts/Stunt Coordinator	Bryan Lugo

Commercial	Role Position	Company Director
Julius Baer	Stunts	Brad Martin
Buffalo Wild Wings	Stunts	RPM

Commercial	Role Position	Company Director
Apple: Switch	Stunts	Pat Romano
Assassin's Creed: Odyssey	Stunts	Lance Brazil
Riot Games/League of Legends Playoffs	Dash Dbl./Stunts	Mario Perez
Specialized Bikes	Stunts	Dustin Cook
Ihop/Microsoft: Grounded	Stunts	Lance Brazil

Music Videos	Role Position	Company Director
Alice In Chains: Phantom Limb	Stunts	Lohan Buson
Asking Alexandria: Violence	Stunts	Anthony Oh

Motion Capture	Role Position	Company Director
Call of Duty: Black Ops 6	Mocap/Stunts	Mikal Vega
Wolverine	Stunts	SONY
GTA 6	Stunts	Travis Wong
Diablo IV	Stunts/MoCap	Travis Wong
The Last of Us	Mocap/Stunts	SONY

Stunt Skills

- ☑ *ALL EXPECTED SKILLS
- ☑ ATV
- ☑ Car Hits
- ☑ Car Work
- ☑ Dialogue
- ☑ Fight-Guy/Gal - General
- ☑ Free-Running / Parkour
- ☑ Martial Artist
- ☑ Martial Arts Basic
- ☑ Martial Arts: Grappling
- ☑ Martial Arts: Jujitsu
- ☑ Martial Arts: Kick Boxing
- ☑ Martial Arts: MMA
- ☑ Martial Arts: Tae Kwon Do
- ☑ Martial Arts: Taekwondo
- ☑ Squibs

- ☑ Stage Fighting
- ☑ Stunt Driving
- ☑ Weapons ~ General
- ☑ Weapons: Knife
- ☑ Weapons: Pistol
- ☑ Weapons: Shotgun
- ☑ Weapons: Staff
- ☑ Weapons: Sword
- ☑ Weapons: Sword & Shield
- ☑ Wire Work

Athletic Skills

- ☑ Baseball
- ☑ Billiard Player
- ☑ Boxing
- ☑ Football
- ☑ Grappling
- ☑ Martial Arts
- ☑ Roller Skating
- ☑ Rollerblading
- ☑ Skateboarding
- ☑ Swimming
- ☑ Weight Lifting
- ☑ Wrestling
- ☑ Yoga

Accents

- ☑ American - Southern Drawl
- ☑ American - Standard American
- ☑ British
- ☑ French
- ☑ German
- ☑ New England
- ☑ New York (Bronx)
- ☑ New York (Brooklyn)
- ☑ Russian
- ☑ Southern
- ☑ Texan

Spoken Languages

- ☑ English

Work History

- ☑ Commercial
- ☑ Film

- ☑ Industrial
- ☑ Internet Projects
- ☑ Music Video
- ☑ Television
- ☑ Theater
- ☑ Video Game / Motion Capture
- ☑ Voice Over

Job Categories

- ☑ Asst. Stunt Coordinator
- ☑ Consultant (MMA)
- ☑ Dialogue / Acting
- ☑ Fight Choreographer
- ☑ Fight Coordinator
- ☑ Motion Capture
- ☑ Movement Choreographer
- ☑ SPECIALTY - STUNT
- ☑ Stunt Double
- ☑ Stunt Coordinator
- ☑ Stunt Driver
- ☑ Stunt Performer
- ☑ Stunts
- ☑ Writing

Unique Talents
Certified in Muay Thai through Muay Thai USA

Union Affiliations

- ☑ SAG / AFTRA

Training	City	Type Of Training
Unified Tae Kwon Do	Texas	Tae Kwon Do
C.A.D.T.	California	Wire Work/Choreo
House of Champions	California	May Thai/Kickboxing/Boxing/Jiu Jitsu
Sugarfoot Kickboxing	California	Kickboxing/boxing
JAM (Joining All Movement)	California	Tricking/Parkour/Stunts/Fight choreo
Saekson Muay Thai	California	Muay Thai

Training	City	Type Of Training
Mayid Martial Arts	California	Muay Thai

Awards	Year	Award
Alantic City Cinefest	2017	Best Actor in a Short Drama

References	Relationship	Phone Number
Kyle Woods	Coordinator	561-271-6000
Andrew DeCesare	Coordinator	5099540684
Eddie Perez	Coordinator	3236462657
Mario Perez	Coordinator	3238424644
Tim Neff	Coordinator	9517644922
Fabien Garcia	Coordinator	3109550396
Malachi Mutakabbir	Training Partner	2138848211
Amy Johnston	Fellow Performer/Friend	
Ted Barba	Fellow Performer/Friend	8182920269
Terrence Julian	Fellow Performer/Friend	

Representation

Employment	Work Globally	Authorized To Work	Valid Passport
	yes	yes	yes