

Angie Lin

Gender : Female
Height: 5 ft. 0 in.
Weight: 110 pounds
Eyes: Brown
Hair Color: Black
Hair Length: Shoulder Length
Waist: 25
Inseam: 26
Shoe Size: 6
Physique : Slim / Average
Coat/Dress Size: 00
Ethnicity: Asian

E-mail: yazon.angela.lin@gmail.com
Web Site: https://angielinofficial.com/
9497989256

Photos

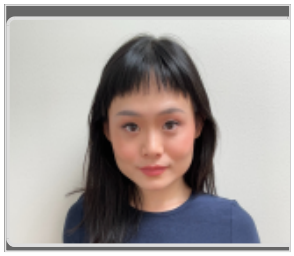

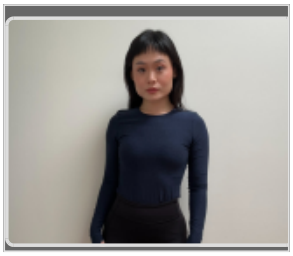

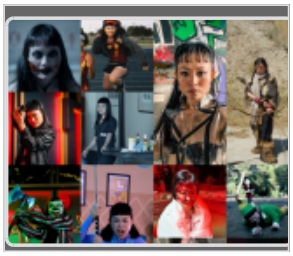

Film Credits	Role Position	Company Director
Tiger Bones	Day	Dastan Khalili / Nate Hiptas
Wild Horse	Assasin	Nestor Vinelli / Narayana Cabral
Barbie - Bros Over Dolls	Barbie Angie	David Cheung / David Cheung

Commercial	Role Position	Company Director
Wifi is Booming	Tech Founder	Xfinity
A Finals To Remember	Girlfriend	NBA
Dogs of the World, Time for Revolution	Dog Person	Purina

Stunt Skills

☑ Dialogue
☑ Martial Artist

- ☑ Martial Arts Basic
- ☑ Martial Arts: Kick Boxing
- ☑ Martial Arts: Wushu
- ☑ Reactions
- ☑ Squibs
- ☑ Stage Fighting
- ☑ Tumbling ~ Basic
- ☑ Weapons ~ General
- ☑ Weapons: Katana
- ☑ Weapons: Knife
- ☑ Weapons: Sword
- ☑ Wire Work

Athletic Skills

- ☑ Boxing
- ☑ Martial Arts

Accents

- ☑ American - Standard American

Spoken Languages

- ☑ Chinese
- ☑ Japanese
- ☑ Mandarin

Dance

- ☑ Ballroom
- ☑ Disco
- ☑ Hip Hop
- ☑ Jazz
- ☑ Modern
- ☑ Pop Locking
- ☑ Salsa

Work History

- ☑ Commercial
- ☑ Film
- ☑ Internet Projects
- ☑ LIVE STUNT, STATE or EVENTS
- ☑ Music Video
- ☑ Television
- ☑ Theater
- ☑ Voice Over

Job Categories

- ☑ Dialogue / Acting
- ☑ Editing
- ☑ Motion Capture
- ☑ Stunt Double
- ☑ Stunt Performer
- ☑ Stunts

Union Affiliations

- ☑ AEA (Actors Equity Assoc)
- ☑ SAG / AFTRA

Training	City	Type Of Training
XMA Action	Los Angeles	Fight Choreography
JCST Action Film Camp	Beijing	Stunt Training and Filmmaking
JAM	Los Angeles	Tricking
Enter Martial Arts	Los Angeles	Wushu
White Lotus	Los Angeles	Kung Fu
Balintawak LA	Los Angeles	Balintawak
Berg Studio	Los Angeles	Acting
Dragonfly Studio	Los Angeles	Wire Work
Rudy Valera	Los Angeles	Boxing
Movement Lifestyle	Los Angeles	Dance
R?ts	Los Angeles	Dance

References	Relationship	Phone Number
Nate Hiptas	Past Colleague	?(630) 336-1558?
Philip Sahagun	Mentor	?(702) 501-9195?
David Cheung	Past Colleague	?(310) 883-5826?
Philip Michael	Coach / Mentor	?(323) 639-9646?